FY23 Fuels Activity

Mount Tolman Fire Center

Straydog

US Highway
State Highway
Primary Road
Secondary Road
Other Road
Restored Road (Permanent Action)
Temporary Closure (Temporary Action)
Unknown Status
Boundary Reservation
Broadcast Burn
Pile Burn

N W E S

0 0.25 0.5 1
Miles

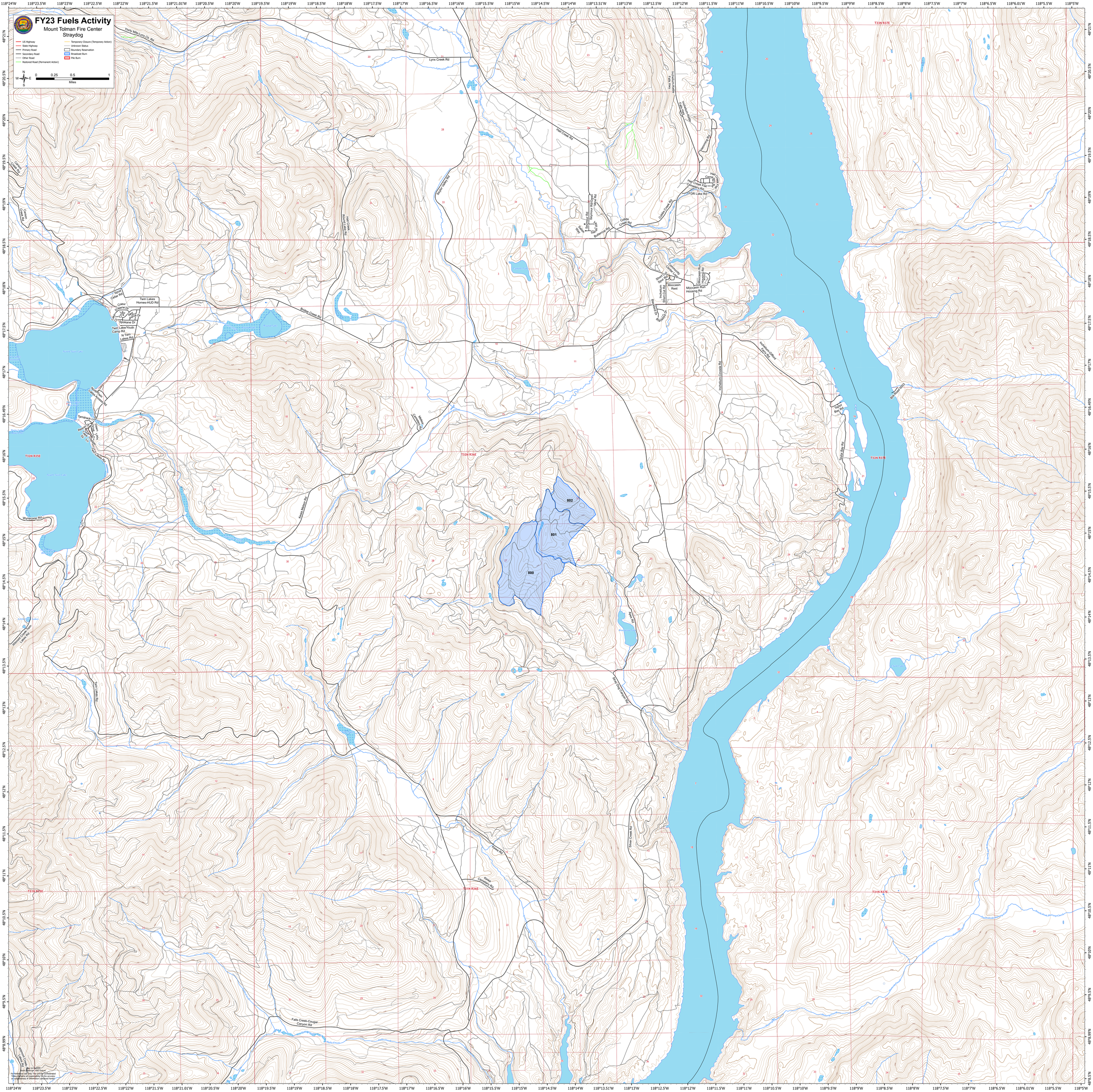

Date: 10/18/2022
Base Coordinate Grid: NAD83 Datum
For Reference Use Only. The Colville Confederated Tribes assume all responsibility for the accuracy and completeness of information contained herein.